

ELEVATION

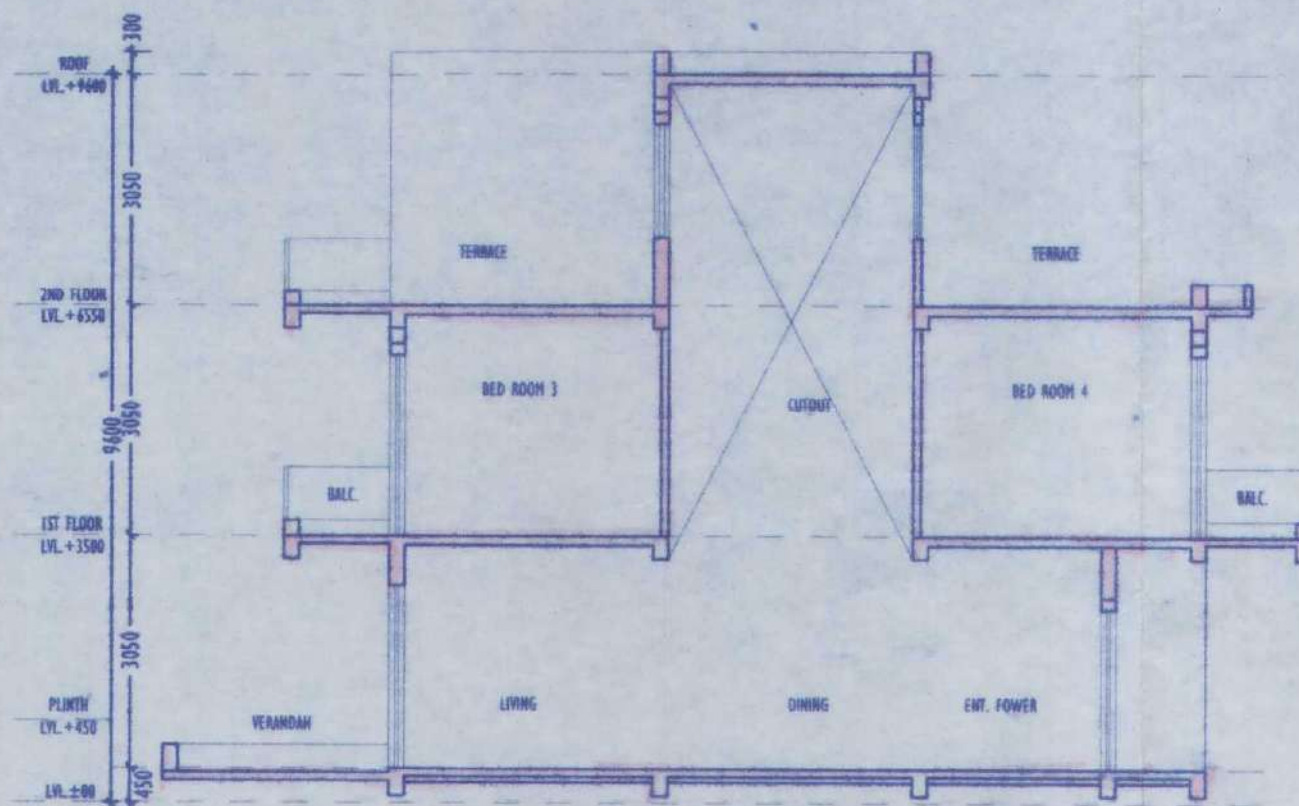

SECTION Y-Y

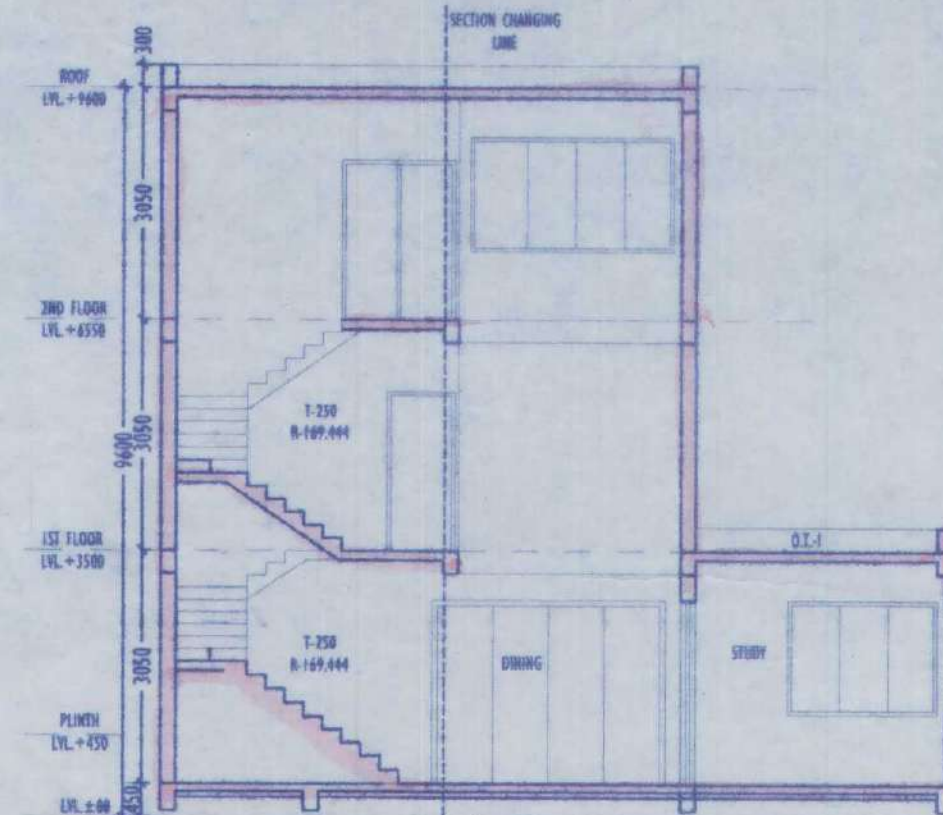

SECTION X-X

DOOR OPENING SCHEDULE				
LEGEND	WIDTH	HEIGHT	LINTEL HT.	SILL HT.
D1	1800	2100	2100	---
D2	900	2100	2100	---
D3	2100	2400	2400	---
D4	2700	2400	2400	---
D5	1500	2100	2100	---

WINDOW OPENING SCHEDULE				
LEGEND	WIDTH	HEIGHT	LINTEL HT.	SILL HT.
W1	2700	2100	2400	300
W2	1500	2100	2400	300
W3	900	1500	2400	900
W4	1825	1500	2400	900
W5	1600	1500	2400	750
W6	2700	1500	2400	750

1. ALL DIMENSIONS ARE IN MILLIMETERS.
2. THIS DRAWING SHOULD BE READ IN CONNECTION WITH ALL OTHER NECESSARY ARCHITECTURAL DRAWINGS.
3. ONLY METRIC DIMENSIONS SHALL BE FOLLOWED.
4. FOR BETTER UNDERSTANDING OF PLANS REFER TO GENERAL SPECIFICATIONS.
5. ALL H.W. LEVELS/COMPLETION HEIGHTS/STRUCTURAL LEVELS/COMPLETION HEIGHTS SHALL BE AS SHOWN UNLESS OTHERWISE SPECIFIED.
6. FOR DIMENSIONS OF WALL, COL. & OTHER STRUCTURAL MEMBERS REFER TO FOLLOWING THE STRUCTURAL DWG.

ALOK ROY
 Empanelled Geotechnical Engineer
 Kolkata Municipal Corporation
 Class-1, No. G T/11
 6A, Milan Park
 Kolkata-700016

WE HEREBY CERTIFY THAT THE FOUNDATION AND SUPERSTRUCTURE OF THE BUILDING PROPOSED FOR CONSTRUCTION ON PLANT, HOLDING NO. 30-177 NEW, GANSA BANGSA ROAD, SOUTH CHHARANAGALA, L.A. DISTRICT NO. 22, P.S. PASCHIMMedinipur, WEST BENGAL, INDIA. HAS BEEN DESIGNED BY ME IN ALL RESPECTS INCLUDING THE CONSIDERATION OF BEARING CAPACITY AND SETTLEMENT OF SOIL, ETC.

ANKIT AGARWALA
 B.E. (CIVIL), M.E. (STR)
 G. ENG. M.I. STRUCT. E. (LONDON)
 Membership No. - 076322905
 KMC EM-PANELLED STRUCTURAL ENGINEER
 CLASS-1, E.S.E. 1/172

M/S SWAN ENGINEERING COMPANY,
 Director / Authorized Signatory

SIGN OF OWNER
 WE HEREBY CERTIFY THAT THE FOUNDATION AND SUPERSTRUCTURE OF THE BUILDING PROPOSED FOR CONSTRUCTION ON PLANT, HOLDING NO. 30-177 NEW, GANSA BANGSA ROAD, SOUTH CHHARANAGALA, L.A. DISTRICT NO. 22, P.S. PASCHIMMedinipur, WEST BENGAL, INDIA. HAS BEEN DESIGNED BY ME IN ALL RESPECTS INCLUDING THE CONSIDERATION OF BEARING CAPACITY AND SETTLEMENT OF SOIL, ETC.

SUBIR KUMAR BASU
 Registered Architect
 Regn. No. - CA/78/4375

SIGN OF ARCHITECT
 PROJECT: M/S SWAN ENGINEERING COMPANY, 11 NO (G-17-4) (RESIDENT - 30 METERS TOWER HOUSES AND 22 NO (G-2) (RESIDENT - 9.6 METERS TOWER HOUSES FOR HOTEL) PHASE-2 (PHASE-2) AT HOLDING NO. 30-177 NEW, GANSA BANGSA ROAD, SOUTH CHHARANAGALA, L.A. DISTRICT NO. 22, P.S. PASCHIMMedinipur, WEST BENGAL, INDIA. HAS BEEN DESIGNED BY ME IN ALL RESPECTS INCLUDING THE CONSIDERATION OF BEARING CAPACITY AND SETTLEMENT OF SOIL, ETC.

DATE TITLE - ROW HOUSE (TYPE B EAST CORNER)

SHEET TITLE - FLOOR PLAN, SECTION & ELEVATION

PROJECT: **Subir Kumar Basu**
 CONSULTING ARCHITECTS & ENGINEERS
 4, BROAD STREET
 KOLKATA-700016
 Website: www.subirbasu.com

SCALE: 1:100 SHEET NO: 001 DATED: 16/08/2011

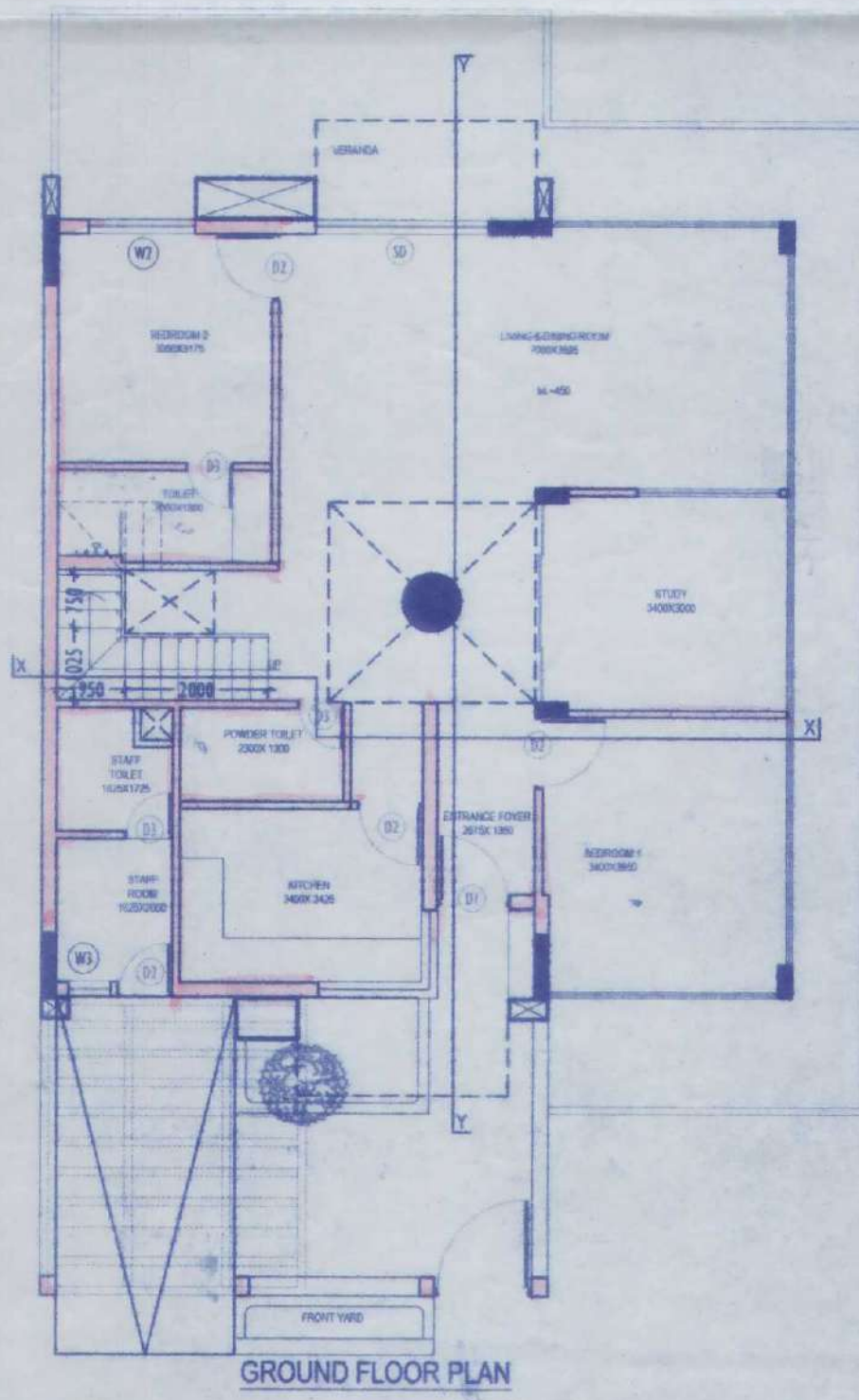

GROUND FLOOR PLAN

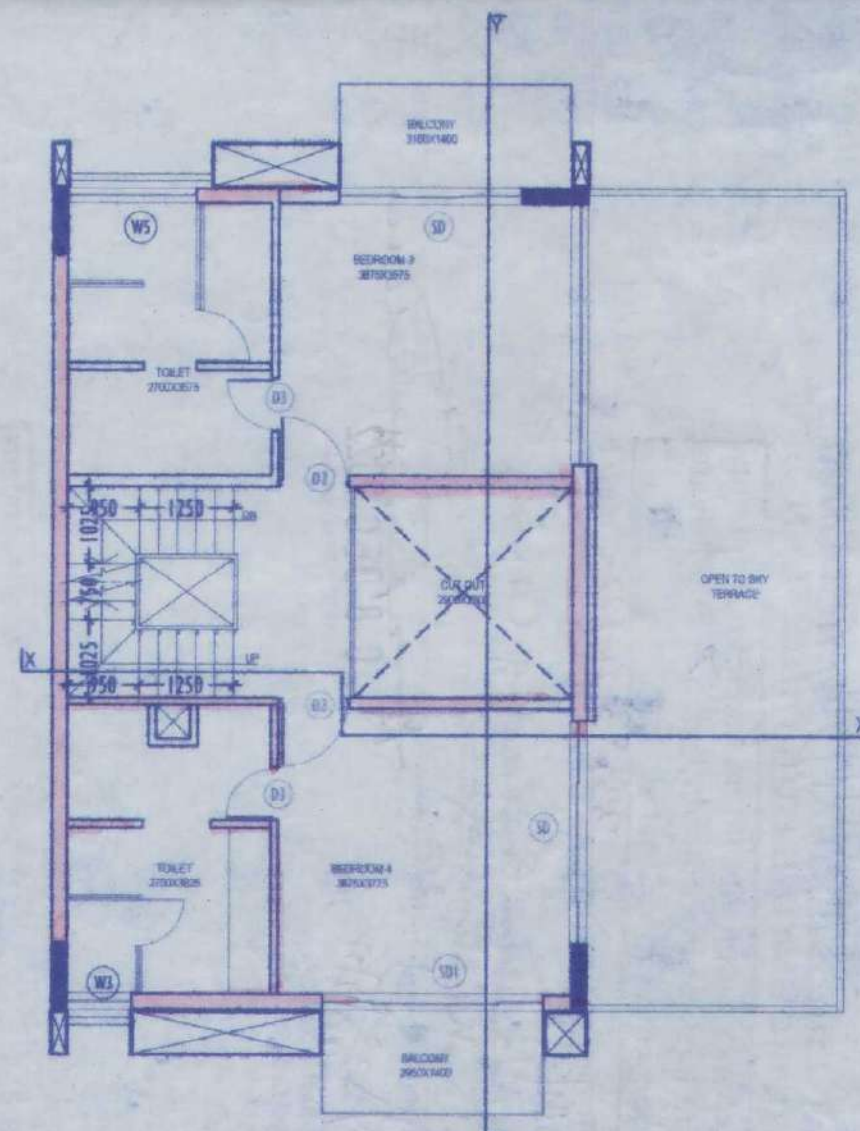

FIRST FLOOR PLAN

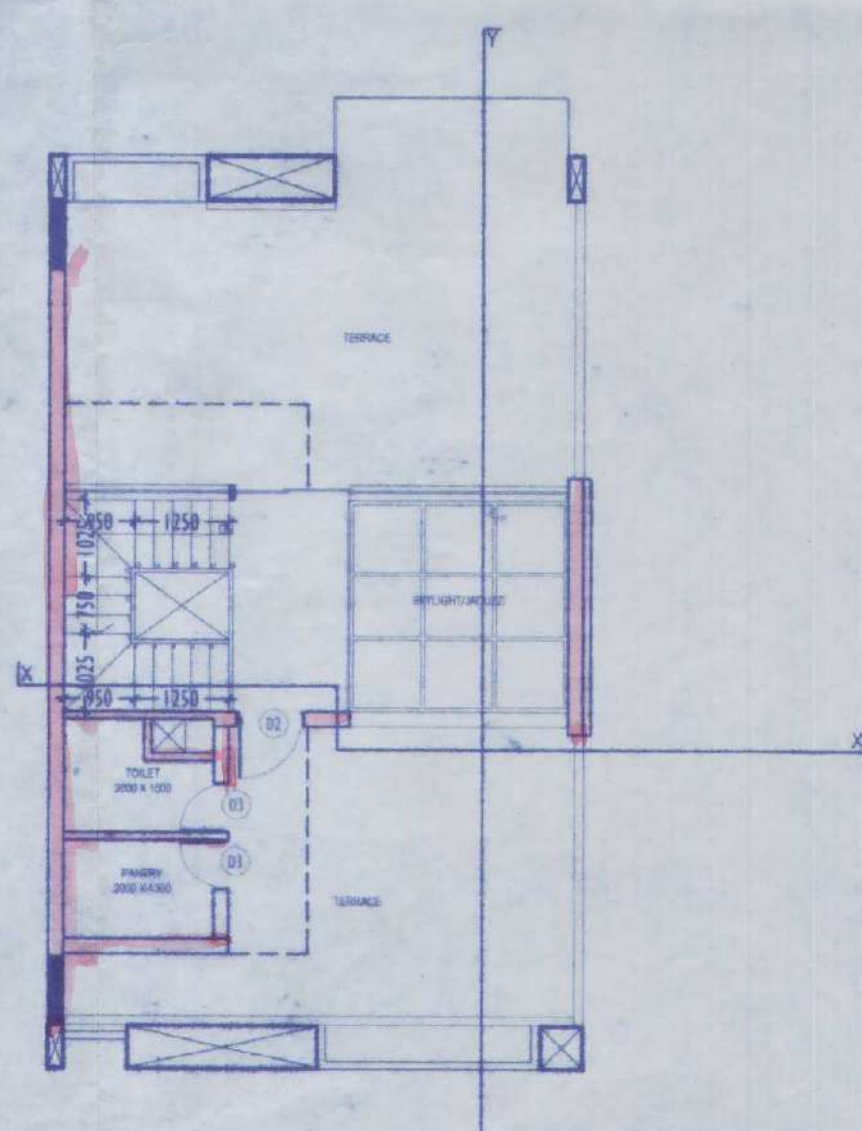

SECOND FLOOR PLAN

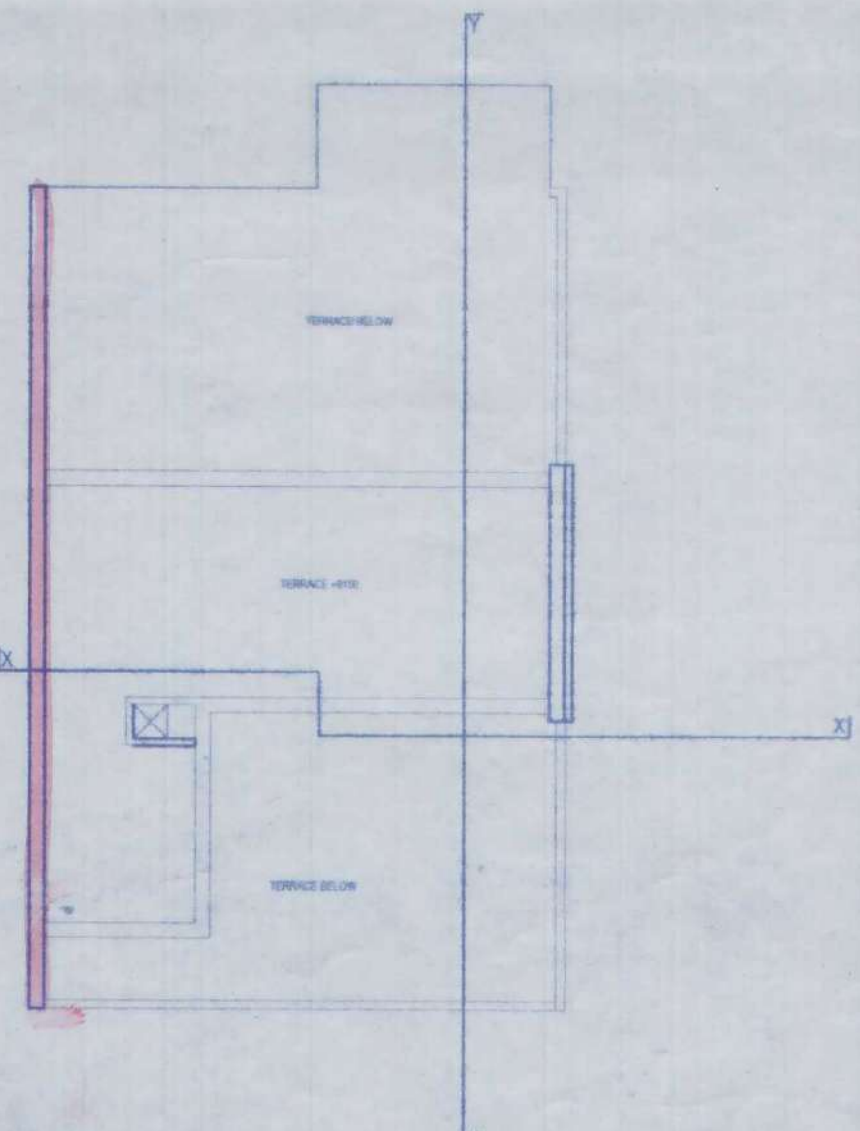

ROOF PLAN

M/S SWAN ENGINEERING COMPANY,
 Director / Authorized Signatory

4

APARTMENT BUILDING

ORIGINAL COPY / DUPLICATE COPY
DEVIATION WOULD MEAN
DEMOLITION
FINAL / PROVISIONAL LY SANCTIONED
RESIDENTIAL BUILDING PLAN

Necessary Steps should be taken for the safety
of the lives of the adjoining public and private
properties during construction.

Plan No. III-B/MM/BLDG/2/ 332 / 21-2 /SP/BP
Date: 14/8/21
Name: M/S Swan Engineering Company
Add: Krishnagar
Ward No. 20

[Signature]
Sub Asst Engineer
Building Section
Mahasitola Municipality

[Signature]
08 DEC 2022
CIC Member
Social Welfare
Mahasitola Municipality

Before starting any construction site must conform
with the plan Sanctioned and all the Conditions as proposed
in the plan. The validity of the written permission to execute
the work is subject to the above conditions.

BUILDING PLAN SANCTIONED DATE: 8/12/22

Valid upto:

Renewal Within:

Construction should be made strictly according to sanctioned plan *[Signature]*